

Installation Process

Installation step 1:

Download WiseImage 23 (From FTP, Website or Email) and double click the .exe file

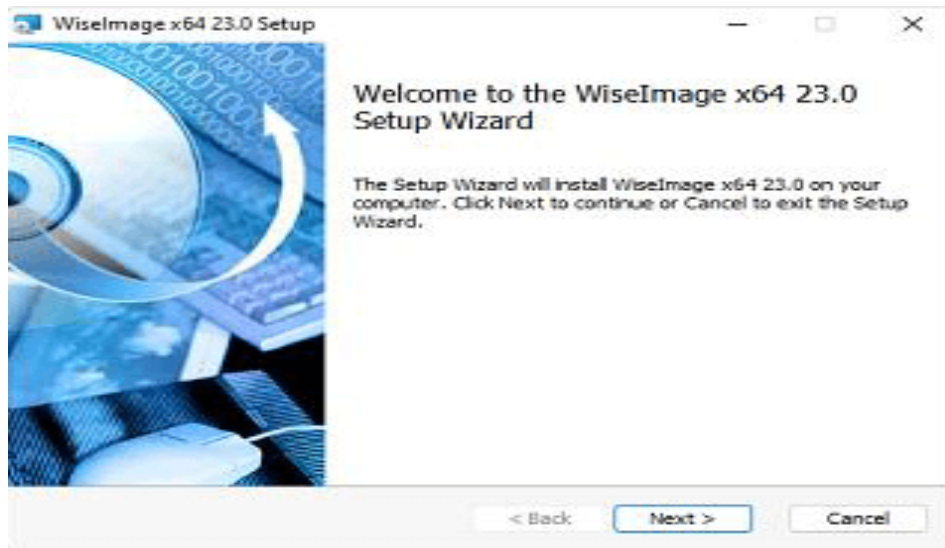

Installation step 2:

Read the end-user license agreement and after accepting click next.





Installation step 3:

Enter your name into the User Name box and company name into the company box. Enter the Serial Number or copy and paste it which is provided to you and click next.

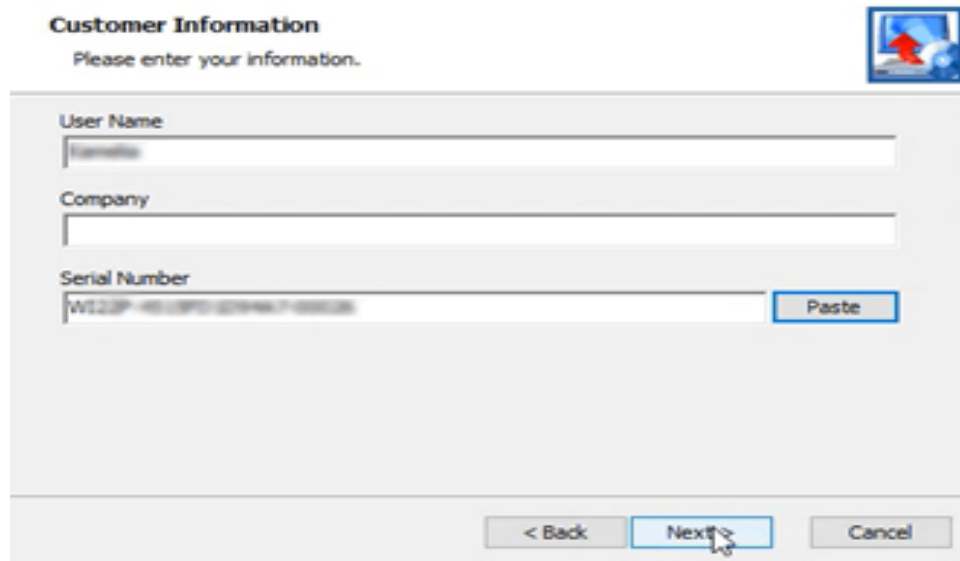

Customer Information
Please enter your information.

User Name
[Name]

Company
[]

Serial Number
[W122P-4513P1-22947-88828]

< Back Cancel

Installation step 4:

Choose the desired installation folder or keep it as default and click next.

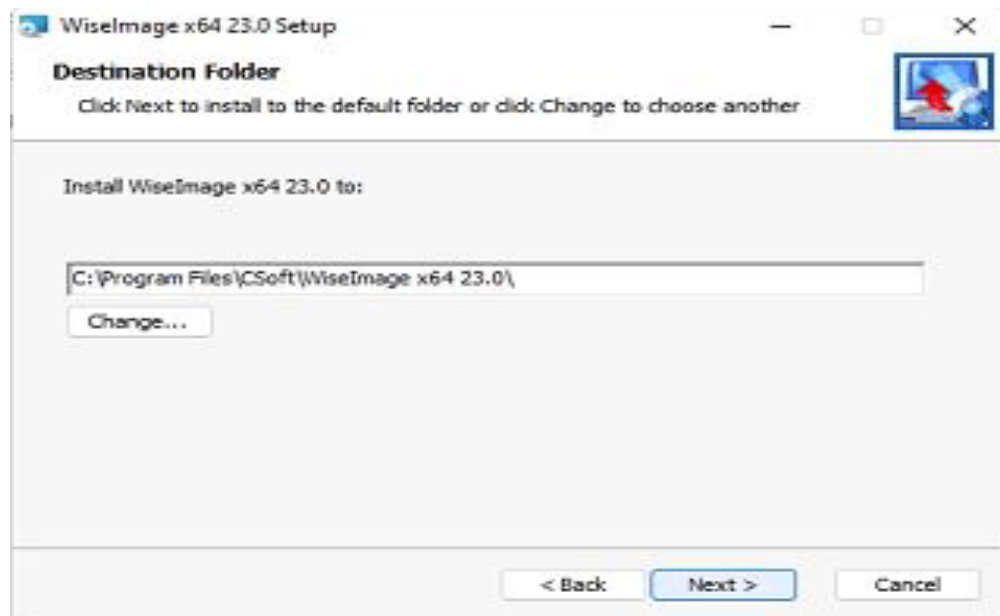

WisImage x64 23.0 Setup

Destination Folder
Click Next to install to the default folder or click Change to choose another

Install WisImage x64 23.0 to:

[C:\Program Files\CSoft\WisImage x64 23.0\]

< Back Cancel

Installation step 5:

Press Install.

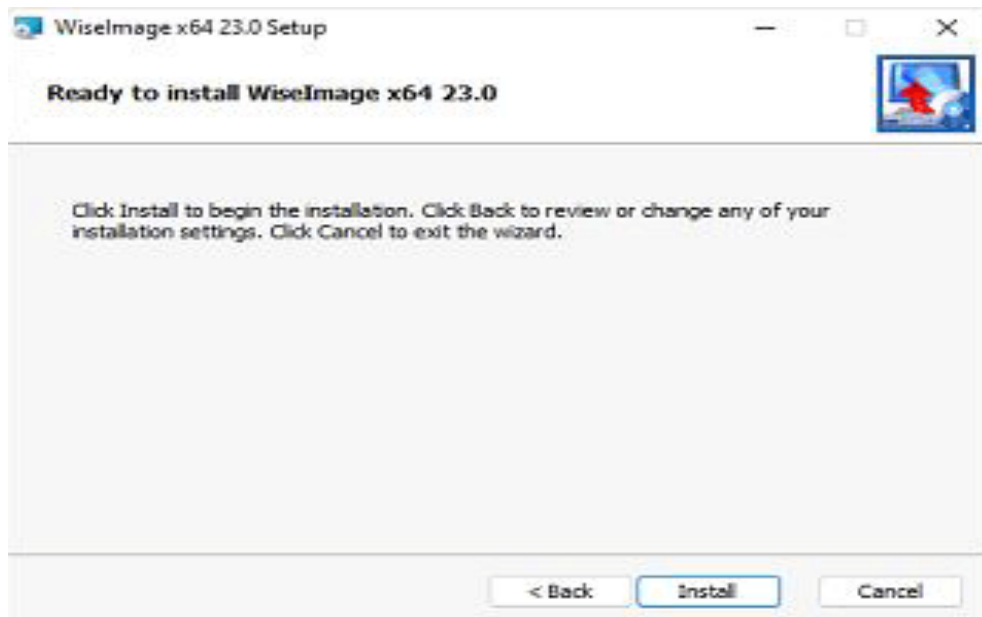

Installation step 6:

Press Finish and Registration wizard will come up.



Registration Process

Registration step 1:



The Registration Wizard will guide you. To request a license online, select Request license and click the Next button to continue.

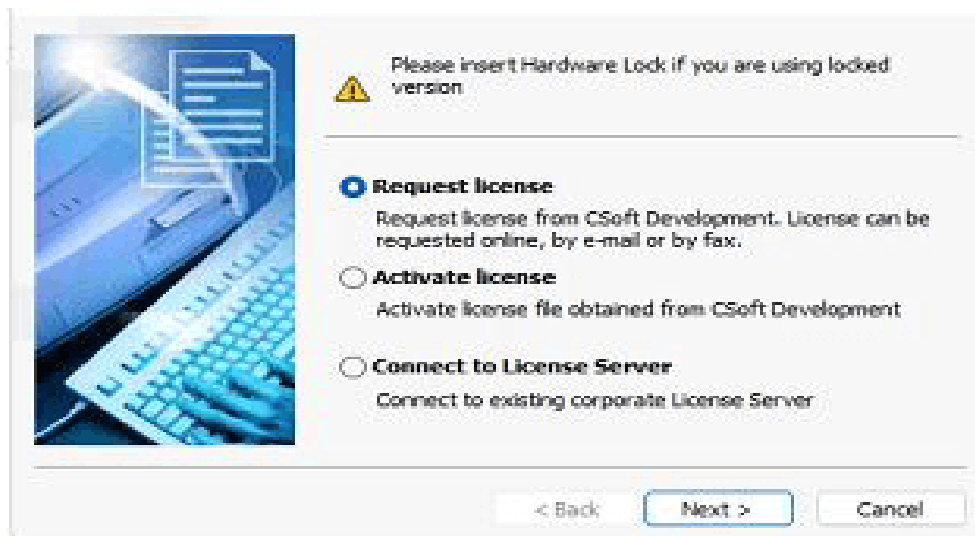

Registration step 2:

Fill up the dialog window with proper information. Click the Next button to continue.

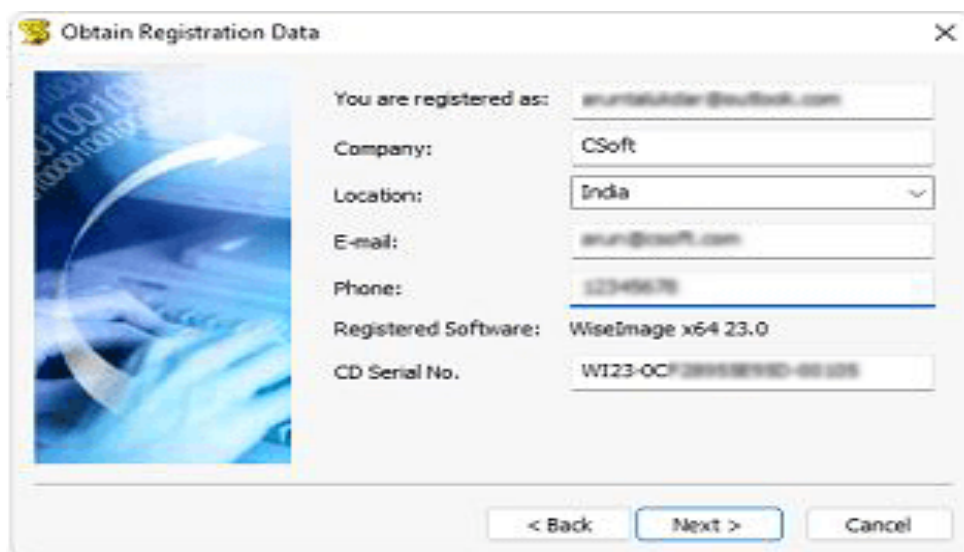

Registration step 3:

Check the registration data and click Back to rectify any mistake, click Next to continue, if everything is ok.

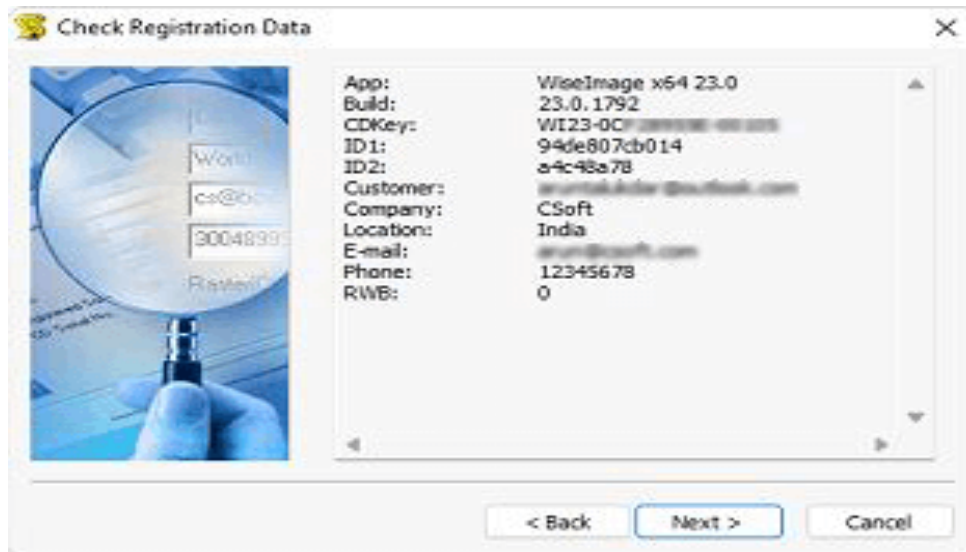

Registration step 4:

Choose “Request license online” option. Then click next to continue.

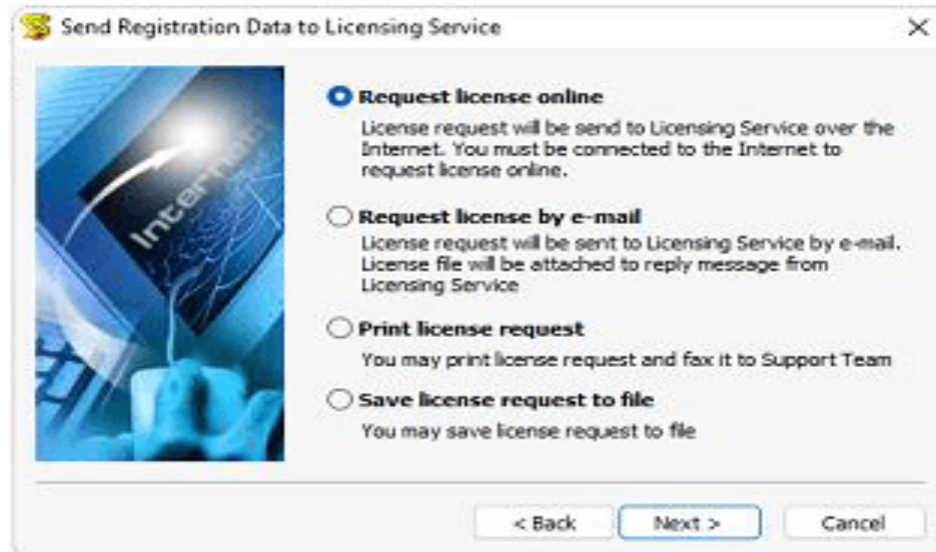

Registration step 5:

The Response Licensing Service dialogue window displays information about your license location. Click the Next button to continue.

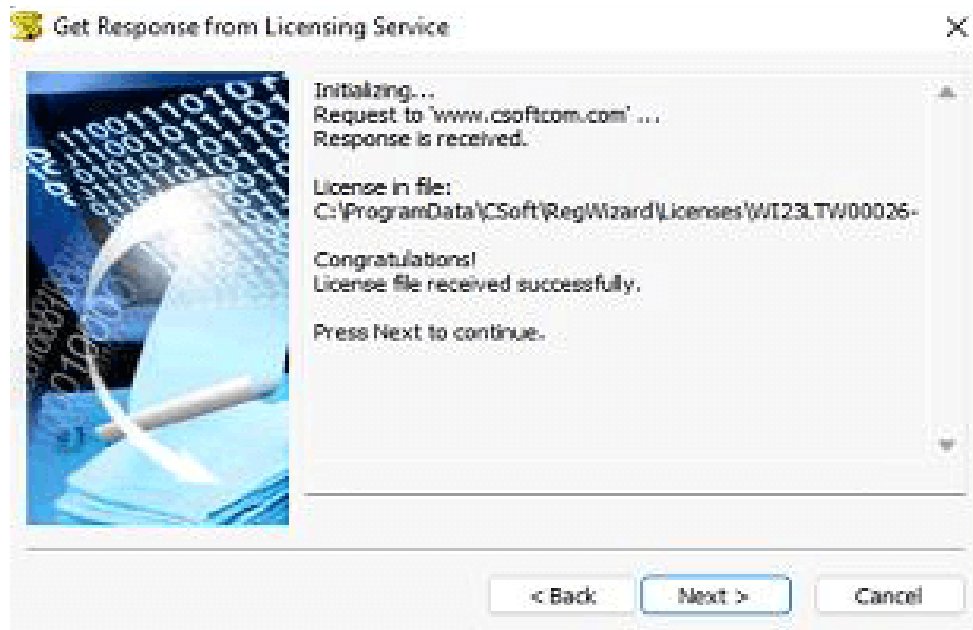

Registration step 6:

You have been granted a license, the validity of which will be as per your request/purchase for WiselImage 22. Click the Finish button to finish registration process.

